

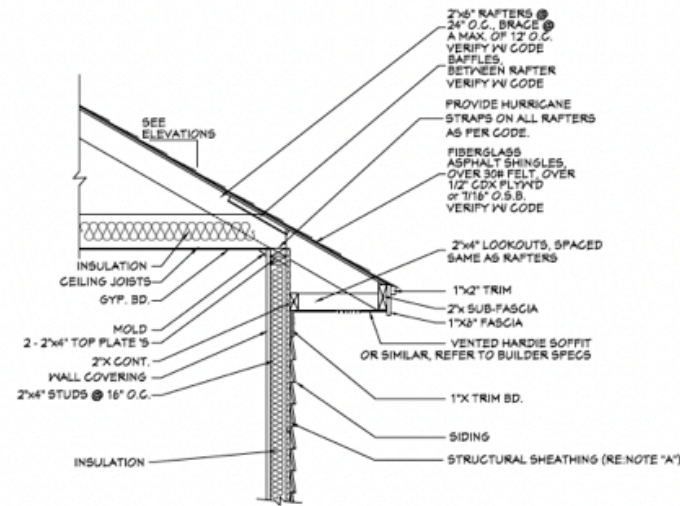

**1624A-S FRONT VIEW**  
 SCALE: 1/4" = 1'-0"



NOTE "A": PROVIDE A MINIMUM OF 3/16" STRUCTURAL WOOD PANEL ATTACHED w/ 8d COMMON OR 10d BOX NAILS AT 4" SPACING ON EDGE AND 12" IN FIELD.  
 NOTE "B": CORNICE DETAIL FOR REFERENCE ONLY. REFER TO BUILDER SPECS FOR ACTUAL MATERIALS.

**TYP. CORNICE DETAIL**  
 SCALE: 3/4" = 1'-0"

**EXTERIOR ELEVATION NOTES:**

1. CONTRACTOR TO VERIFY ALL WINDOW AND DOOR STYLES AND SIZES WITH OWNER PRIOR TO CONSTRUCTION.
2. PROVIDE STEPS AND GUARD RAILS AS PER CODE BASED ON SITE CONDITIONS.
3. GROUND LINES SHOWN FOR REFERENCE ONLY AND VARY DEPENDING ON SITE CONDITIONS.
4. ALL FINISH MATERIALS TO BE VERIFIED WITH OWNER PRIOR TO CONSTRUCTION.
5. REFER TO TYPICAL WALL DETAIL FOR FRAMING METHODS AND OTHER MISC. INFORMATION.
6. CONTRACTOR TO PROVIDE ADEQUATE ROOF VENTILATION AS REQ'D BY CURRENT CODES.

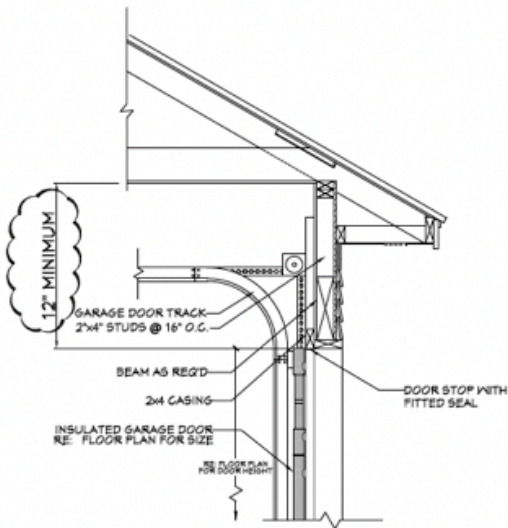

**GARAGE DOOR CLEARANCE**  
 SCALE: N.T.S.

THE INTENT OF THIS DETAIL IS TO SHOW THE MINIMUM REQUIRED DISTANCE FROM THE TOP OF THE GARAGE DOOR OPENING TO THE CEILING OF THE GARAGE.



**REAR VIEW**  
 SCALE: 1/4" = 1'-0"



**EXTERIOR ELEVATION NOTES:**

1. CONTRACTOR TO VERIFY ALL WINDOW AND DOOR STYLES AND SIZES WITH OWNER PRIOR TO CONSTRUCTION.
2. PROVIDE STEPS AND GUARD RAILS AS PER CODE BASED ON SITE CONDITIONS.
3. GROUND LINES SHOWN FOR REFERENCE ONLY AND VARY DEPENDING ON SITE CONDITIONS.
4. ALL FINISH MATERIALS TO BE VERIFIED WITH OWNER PRIOR TO CONSTRUCTION.
5. REFER TO TYPICAL WALL DETAIL FOR FRAMING METHODS AND OTHER MISC. INFORMATION.
6. CONTRACTOR TO PROVIDE ADEQUATE ROOF VENTILATION AS REQ'D BY CURRENT CODES.

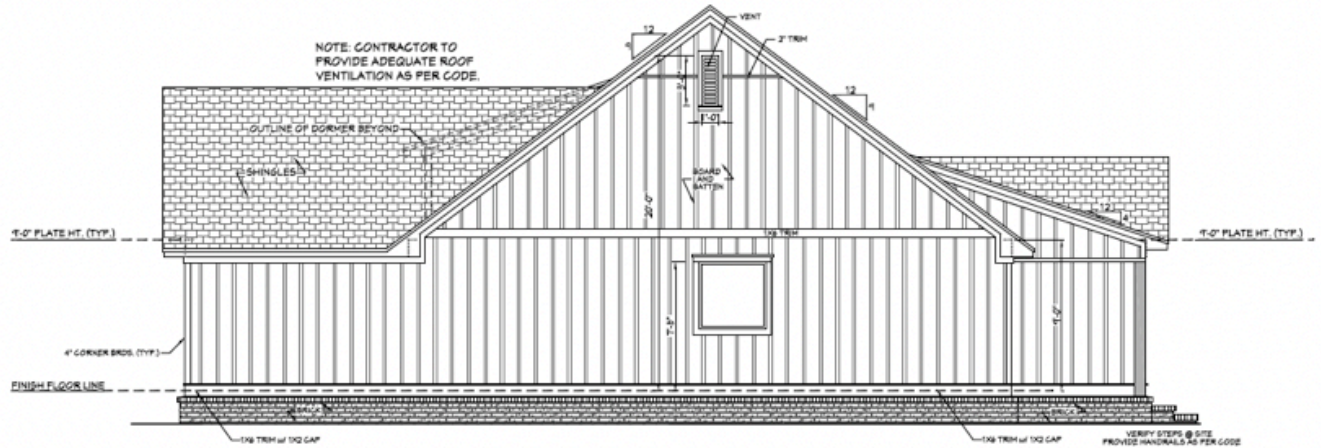

**501 RIGHT VIEW**  
SCALE 1/4" = 1'-0"

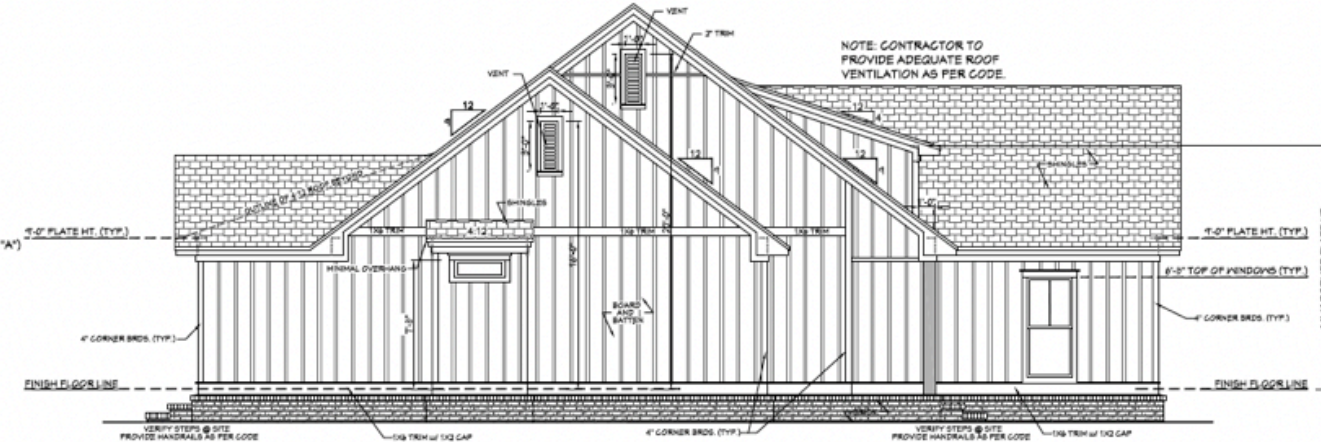

**502 LEFT VIEW**  
SCALE 1/4" = 1'-0"

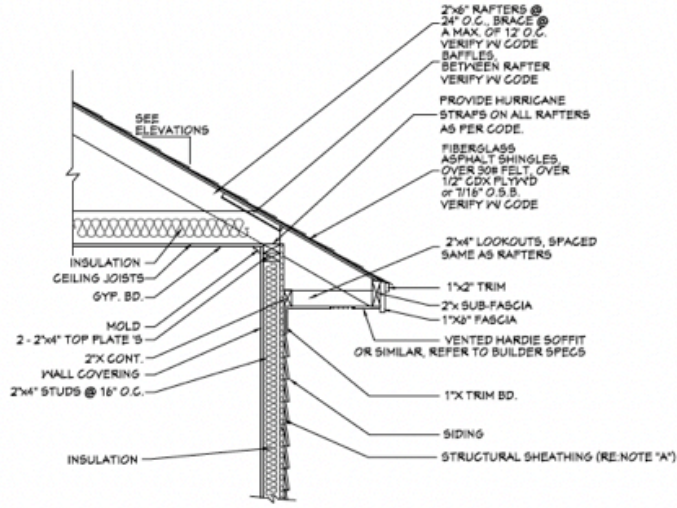

NOTE 'A': PROVIDE A MINIMUM OF 1/4\"/>

NOTE 'B': CORNICE DETAIL FOR REFERENCE ONLY. REFER TO BUILDER SPECS FOR ACTUAL MATERIALS.

**TYP. CORNICE DETAIL**  
SCALE 3/4" = 1'-0"