

401 FRONT VIEW
SCALE 1/4" = 1'-0"

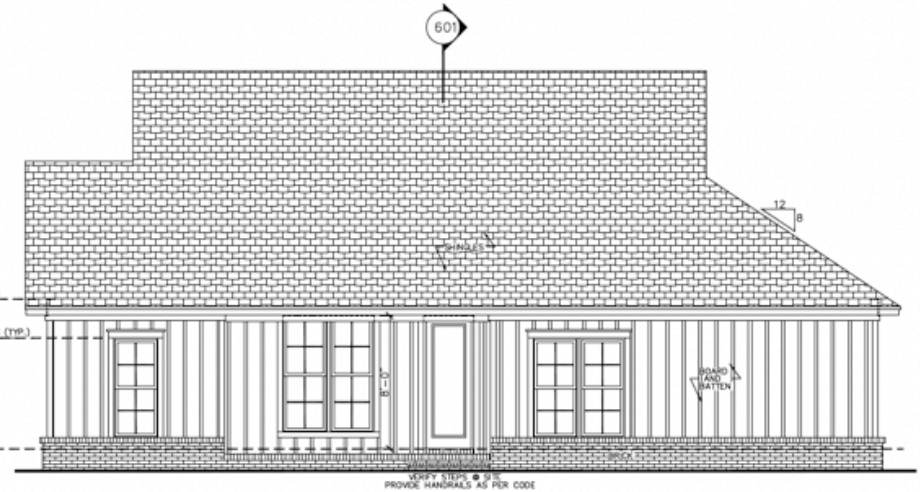

402 REAR VIEW
SCALE 1/4" = 1'-0"

EXTERIOR ELEVATION NOTES:

1. CONTRACTOR TO VERIFY ALL WINDOW AND DOOR STYLES AND SIZES WITH OWNER PRIOR TO CONSTRUCTION.
2. PROVIDE STEPS AND GUARD RAILS AS PER CODE BASED ON SITE CONDITIONS.
3. GROUND LINES SHOWN FOR REFERENCE ONLY AND VARY DEPENDING ON SITE CONDITIONS.
4. ALL FINISH MATERIALS TO BE VERIFIED WITH OWNER PRIOR TO CONSTRUCTION.
5. REFER TO TYPICAL WALL DETAIL FOR FRAMING METHODS AND OTHER MISC. INFORMATION.
6. CONTRACTOR TO PROVIDE ADEQUATE ROOF VENTILATION AS PER CURRENT CODES.

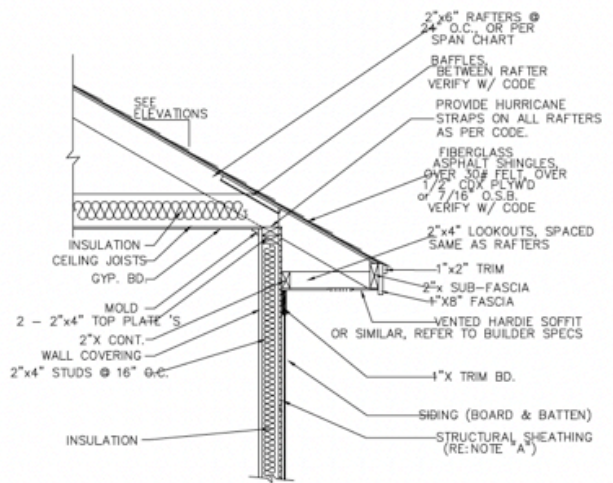

NOTE "A": PROVIDE A MINIMUM OF 7/16" STRUCTURAL WOOD PANEL ATTACHED w/ 8d COMMON OR 10d BOX NAILS AT 4" SPACING ON EDGE AND 12" IN FIELD.
NOTE "B": CORNICE DETAIL FOR REFERENCE ONLY. REFER TO BUILDER SPECS FOR ACTUAL MATERIALS.

403 TYP. CORNICE DETAIL
SCALE

DOOR SIZE
3068 (DOOR LABEL ON FLOOR PLAN) IS A DOOR THAT IS 3 FT 0 INCHES WIDE BY 8 FEET 8 INCHES TALL. TO FURTHER CLARIFY, THE 3068 LABEL IS TO BE READ AS FEET AND INCHES (WIDTH) AND FEET AND INCHES (HEIGHT).
THE DOOR LABEL IS THE ACTUAL SIZE OF THE DOOR ITSELF, NOT THE ROUGH OPENING SIZE WITH THE DOOR MANUFACTURER CHOSEN AT SITE.

WINDOW SIZE
3050 (WINDOW LABEL ON FLOOR PLAN) IS A WINDOW THAT IS 3 FT 0 INCHES WIDE BY 5 FEET 0 INCHES TALL. TO FURTHER CLARIFY, THE 3050 LABEL IS TO BE READ AS FEET AND INCHES (WIDTH) AND FEET AND INCHES (HEIGHT).
THE WINDOW LABEL IS THE ACTUAL SIZE OF THE WINDOW ITSELF, NOT THE ROUGH OPENING SIZE WITH THE WINDOW MANUFACTURER CHOSEN AT SITE.

EGRESS
30" MIN. NET CLEAR WIDTH
MIN. OF 5.7 SQUARE FEET.
GRADE OR BELOW GRADE SHALL NOT LESS THAN 5.7 SQUARE FEET (0.530 m²). The net clear opening dimensions required by this section shall be obtained by the normal operation of the emergency escape and rescue opening from the inside. The net clear height opening shall be not less than 24 inches (610 mm) and the net clear width shall be not less than 20 inches (508 mm).
Exception: Grade floor or below grade openings shall have a net clear opening of not less than 5 square feet (0.465 m²).
3101.2.2 Window sill height. Where a window is provided as the emergency escape and rescue opening, it shall have a sill height of not more than 44 inches (1118 mm) above the floor, where the sill height is below grade, it shall be provided with a window well in accordance with Section 3102.3.
3102.3 Window wells. The horizontal area of the window well shall be not less than 9 square feet (0.9 m²), with a horizontal projection and width of not less than 36 inches (914 mm). The area of the window well shall allow the emergency escape and rescue opening to be fully opened.
Exception: The ladder or steps required by Section 3102.3.1 shall be permitted to encroach not more than 6 inches (152 mm) into the required dimensions of the window well.

OPENING SIZES/ EGRESS
SCALE



501 LEFT VIEW
SCALE----- 1/4" = 1'-0"

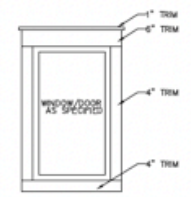

503 TYP. TRIM DTL.
SCALE----- 1/2" = 1'-0"

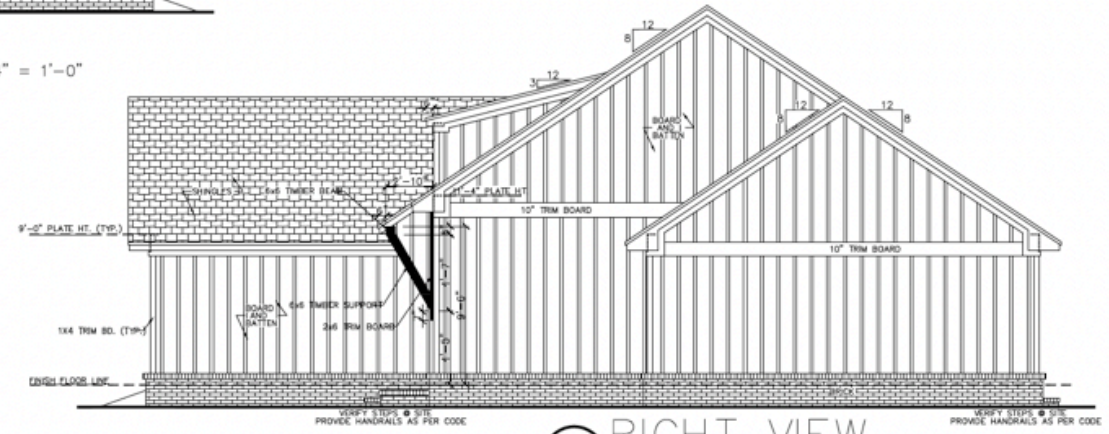

502 RIGHT VIEW
SCALE----- 1/4" = 1'-0"

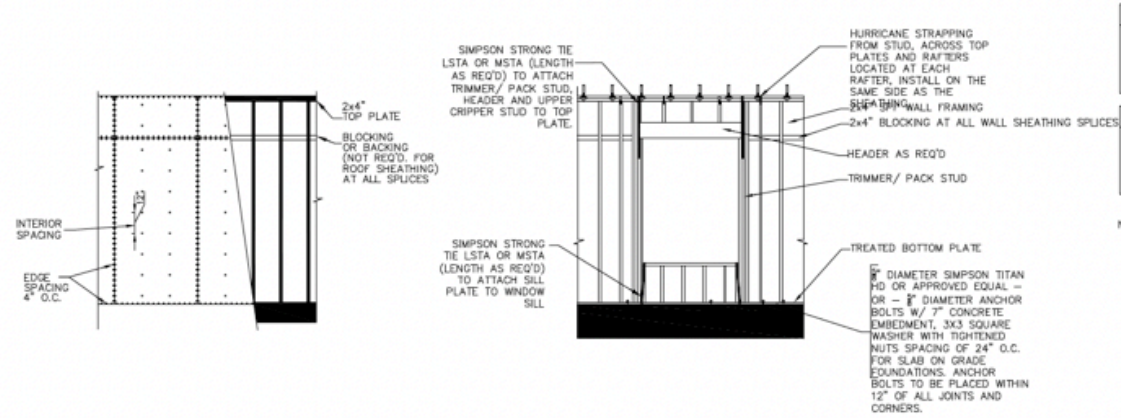

NAIL SIZE SPACING FOR WALL SHEATHING
8d NAILS
MIN. OF 7/16" O.S.B.
EDGE SPACING = 4" O.C.
INTERIOR SPACING = 12" O.C.

NAIL SIZE SPACING FOR ROOF SHEATHING
8d NAILS
MIN. OF 7/16" O.S.B.
EDGE SPACING = 4" O.C.
INTERIOR SPACING = 4" O.C.

- NOTES:
1. ALL EXTERIOR SHEATHING TO EXTEND FROM BOTTOM OF BOTTOM PLATE TO THE TOP OF THE TOP PLATES.
 2. PROVIDE 2x4 OR GREATER COLLAR TIES ON EACH RAFTER IN THE UPPER THIRD OF ATTIC AND ATTACHED TO RAFTERS WITH 5 - 10d NAILS ON EACH SIDE.
 3. SHINGLES OR OTHER ROOF MATERIALS TO BE FASTENED AS PER MANUFACTURERS INSTRUCTIONS FOR HIGH WIND APPLICATIONS.
 4. EXTERIOR WALL FINISHES TO BE INSTALLED AS PER MANUFACTURERS INSTRUCTIONS BASED ON HIGH WIND APPLICATIONS.

504 WALL / ROOF FASTENING DETAILS
SCALE----- N.T.S.

- EXTERIOR ELEVATION NOTES:
1. CONTRACTOR TO VERIFY ALL WINDOW AND DOOR STYLES AND SIZES WITH OWNER PRIOR TO CONSTRUCTION.
 2. PROVIDE STEPS AND GUARD RAILS AS PER CODE BASED ON SITE CONDITIONS.
 3. GROUND LINES SHOWN FOR REFERENCE ONLY AND VARY DEPENDING ON SITE CONDITIONS.
 4. ALL FINISH MATERIALS TO BE VERIFIED WITH OWNER PRIOR TO CONSTRUCTION.
 5. REFER TO TYPICAL WALL DETAIL FOR FRAMING METHODS AND OTHER MISC. INFORMATION.
 6. CONTRACTOR TO PROVIDE ADEQUATE ROOF VENTILATION AS REQ'D BY CURRENT CODES.